

UNITED ARAB EMIRATES
MINISTRY OF INDUSTRY
& ADVANCED TECHNOLOGY



الإمارات العربية المتحدة
وزارة الصناعة
والتكنولوجيا المتقدمة

Renew Industrial Production License

User Manual

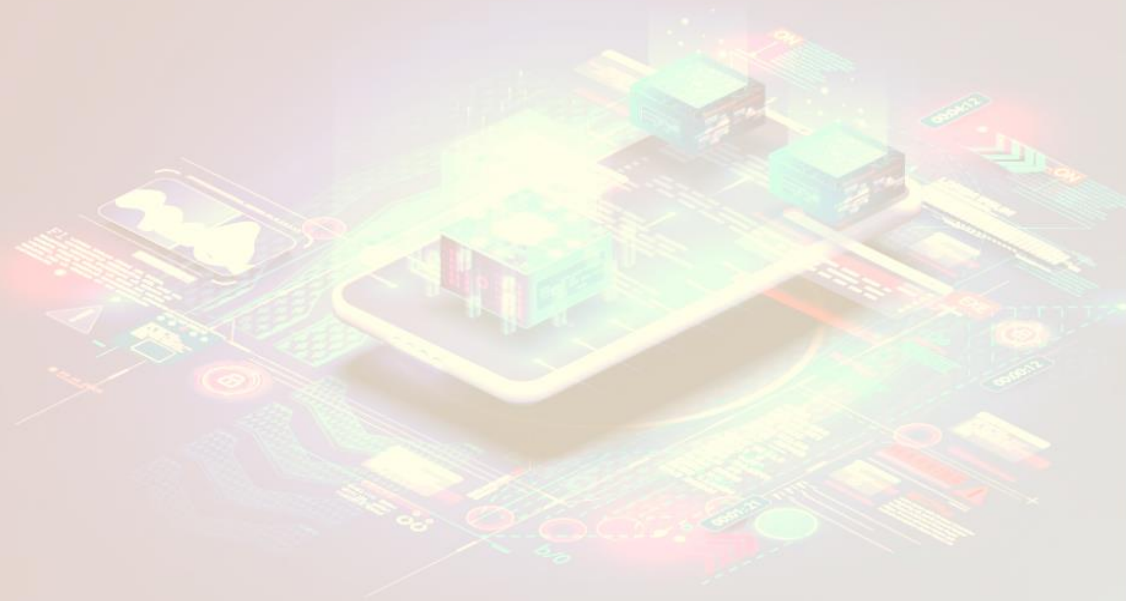

Renew Industrial Production License

This service allows the applicant to renew of the industrial production license in the Ministry's industrial register. This certificate is issued to companies that meet the requirements of the industrial license, to apply just press **(Start Service)** button.

Industrial Licensing Services

Status Online

Renew Industrial Production License

Last updated on 23/06/2021

Renewal of the industrial production license in the Ministry's industrial register. This certificate is issued to companies that meet the requirements of the industrial license.

Start Service

Service Procedure ^

- Login or Register to the Ministry services digital platform
- Apply to "Renew industrial production license"
- Application review by the designated employee
- Pay the inspection fees if the conditions apply
- The inspector visits the facility and writes the inspection report
- Examination of the inspection report by the designated employee
- Renew the production license if the inspection report is approved
- Reject the application if the inspection report is not approved

Requirements ^

A valid copy of the industrial license issued by the local authority

Service Overview v

Service Category
Industrial Licensing Services

Service Sub-Category
Industrial Production License

Service Type
Transactional

Target Audience
Companies

Service Fees
500 dirhams. The inspection fee is 100 dirhams. Delay fines are 100 dirhams per month, with a maximum limit of 1000 dirhams

Service Time
3 Working Days

Service provision times
24 hours a day, 7 days a week

Package
N/A



Open the service card on mobile or tablet.

Service Execution Steps

1- The applicant fills the required fields such as factory details, factory manager details, activities, ..., then press (Next)

Record Number: IL030003
Issue Date: 29/09/2022
Expiry Date: 28/03/2022

Factory Details

Emirate +
Abu Dhabi

Local Industrial License Number (Active) +
0011233

Trade Name (Arabic) +
عزاي

Factory Email +
ff@gmail.com

Legal Entity +
Private Joint - Stock

Area +
Al Ruwais Industrial City

Factory Website

Local Licensing Authority +
Department of Economic Development - Abu Dhabi

Trade Name (English) +
Mile Stone 4 Test

Phone Number +
058-888888

Factory Area (m2) +
54000

City +
Al Dhafra

Address +
abc

Location Map - (Factory Locator Online) * Please enable your location services to select the map location



Number of Employees Local +
50

Number of Employees Foreign +
50

Number of Employees GCC +
50

Total Capital Investment (AED) +
5000052

Copy of Valid Local Industrial License +

Drag and Drop files here

(jpg, png, jpeg, pdf) extensions are allowed with maximum 2 files

TB14bdPO.H1gKQJszSyXXXlpXa...
6.30 KB

Factory Manager Details

Name of Factory Manager +
Raza Abbas

Mobile Number +
058-888888

Nationality +
Pakistan

Email Address +
ff@gmail.com

Activities +

+ Add New

Main Activity + Remove

10 | Manufacture of food products

Predominant Activity of the factory to be selected first

Sub Activity +

1030004 | Industrial Potatoes Peeling | x
1030012 | Jams, and Table Jellies Manufacturing | x
1030014 | Fruit, Nuts and Vegetables Preserving | x

1030015 | Nuts Roasting | x

Main Activity must be selected to show sub activities



Owner Details •

+ Add New

Owner Information - Person (1) ✖ Remove

Person Name (English) •

Raza Abbas

Person Name (Arabic) •

رضا عباس

Nationality •

Pakistan

Emirates ID number

784-8484-8484848-4

Emirate ID is 15 numeric characters starting with 784

Share % •

100

Contribution Amount •

5000052

Emirates ID Copy

Drag and Drop files here
(jpg, jpeg, png, pdf) extensions are allowed with maximum 2 file(s)

Passport Copy •

Drag and Drop files here
(jpg, jpeg, png, pdf) extensions are allowed with maximum 2 file(s)

TB14bdP0.HfgK0jSZSyXX0tpXa...
6.30 KB

Visa for Expats

Drag and Drop files here
(jpg, jpeg, png, pdf) extensions are allowed with maximum 2 file(s)

Products

+ Add New

	HS Code	Actual Production Capacity in kg/year	
	47069200 - Chemical	5400	Valid
	20019020 - Fruits and nuts	50455	Valid

Page 1 of 1

Machinery and Equipment

+ Add New

	HS Code	Actual Production Capacity in kg/year	Country Of Origin	
	01059420 - Broilers	5000	Pakistan	Valid
	87091100 - Electrical	5000	United States	Valid

Page 1 of 1

Total Value 00.00

Raw Materials

+ Add New

	HS Code	Quantity in Kg per year	Country Of Origin	
	01041010 - Pure-bred breeding	22	Afghanistan	Valid

Page 1 of 1

Total Value 00.00

2- After the applicant fills the required data, uploads the needed attachments he should read the Terms and Conditions and accept them, then press **(Next)** to submit or **(Save and Continue Later)** to save draft version or cancel the application.

Utilities

<p>Monthly Electricity Consumption in (KWH) •</p> <input type="text" value="333"/> <small>Please insert values as per the latest utility bill</small>	<p>Monthly Electricity Consumption Charges in AED •</p> <input type="text" value="333"/> <small>Please insert values as per the latest utility bill</small>
<p>Monthly Water Consumption (Gallon) •</p> <input type="text" value="4343"/> <small>Please insert values as per the latest utility bill</small>	<p>Monthly Water Consumption Charges in AED •</p> <input type="text" value="343"/> <small>Please insert values as per the latest utility bill</small>
<p>Monthly Gas Consumption (MMBTU)</p> <input type="text" value="34"/> <small>Please insert values as per the latest utility bill</small>	<p>Monthly Gas Consumption Charges in AED</p> <input type="text" value="343"/> <small>Please insert values as per the latest utility bill</small>

Financial Statements

Annual Sales •	Finished Goods Opening Stock •
<input type="text" value="Annual Sales"/>	<input type="text" value="Finished Goods Opening Stock"/>
Finished Goods Closing Stock •	Net Profit •
<input type="text" value="Finished Goods Closing Stock"/>	<input type="text" value="Net Profit"/>
Wages and Salaries •	Value of Buildings •
<input type="text" value="Wages and Salaries"/>	<input type="text" value="Value of Buildings"/>
Depreciation of Building •	Value of Machinery •
<input type="text" value="Depreciation of Building"/>	<input type="text" value="Value of Machinery"/>
Depreciation of Machinery •	Building Rent •
<input type="text" value="Depreciation of Machinery"/>	<input type="text" value="Building Rent"/>
Rent of warehouses for the factory •	Rent of Labor Accommodation •
<input type="text" value="Rent of warehouses for the factory"/>	<input type="text" value="Rent of Labor Accommodation"/>
Value of Long-term Loans •	Interest Paid of Long-terms •
<input type="text" value="Value of Long-term Loans"/>	<input type="text" value="Interest Paid of Long-terms"/>
Administration and General Expenses •	Patent Cost •
<input type="text" value="Administration and General Expenses"/>	<input type="text" value="Patent Cost"/>

Total Cost of Local/Gulf Origin Materials

Primary Raw Materials	Axillary Raw Materials
<input type="text" value="0.00"/>	<input type="text" value="0.00"/>
Semi-finished Raw Materials	Packaging Materials
<input type="text" value="0.00"/>	<input type="text" value="0.00"/>
Utility (fuel / water / electricity)	Total Cost of Local/Gulf Origin
<input type="text" value="0.00"/>	<input type="text" value="0.00"/>

Total Cost of Foreign Origin Materials

Primary Raw Materials	Axillary Raw Materials
<input type="text" value="0.00"/>	<input type="text" value="0.00"/>
Semi-finished Raw Materials	Packaging Materials
<input type="text" value="0.00"/>	<input type="text" value="0.00"/>
Utility (fuel / water / electricity)	Total Cost of Foreign Origin Materials
<input type="text" value="0.00"/>	<input type="text" value="0.00"/>

Total Production Cost

I undertake that the information and data stated in this application and which have been submitted by us are correct and true. Accordingly, I am committed with not requesting the refunding of the amounts or claiming them in case there have been mistakes in the application. Also I will be committed with all the terms and requirements stated in the laws and decisions issued by the Ministry of Industry and Advanced Technology against all the services provided by the Ministry.

Accept Terms and Conditions

56.94% Form Completion

5

3- The applicant evaluates the service and provide suggestions and feedback.

4- A successful message with application information (number and status) will be appeared, and the applicant can choose (Pay) in case of proceed payment or return to (My Application)

Application follow-up

The applicant can follow-up the submitted application status from (My Applications) tab in the menu and can track application updates from website notifications and E-mail messages.

The screenshot displays the 'My Applications' interface. On the left sidebar, the 'MY APPLICATIONS' menu item is highlighted with a red box. The main content area shows a search filter for 'Renew Industrial Production License (RPL)', also highlighted with a red box. Below the search filter, there are fields for 'Application Status' (set to '--Select--'), 'Date From', and 'Date To'. A 'Search' button and a 'Reset Filters' button are visible. The search results show one entry: 'Renew Industrial Production License' with ID 'RPL00000006', which is 'Expired (29 Sep 2022 - 28 Mar 2022)'. The status is 'Pending for Payment'. The application was submitted on Feb 15, 2023, 23:01 by Ahmed Abdulla. The progress bar shows 'Form 100%' and 'Process 30%'. The 'MY APPLICATIONS' menu item is highlighted with a red box.